

String of Horses

Model assembly Instructions

You may well be able to just cut this model out and glue it together, but in case you want a little guidance, you can follow the instructions below. Good luck.

Carefully cut out the parts around the outside of the printed shapes. There is one dotted line which is a cut line so you cut the tab on the correct side.

Fold all of the tabs before starting to glue,

The tabs %, &, £ and ? Are not glue tabs. When folded at right angles, they will help stiffen the walls.

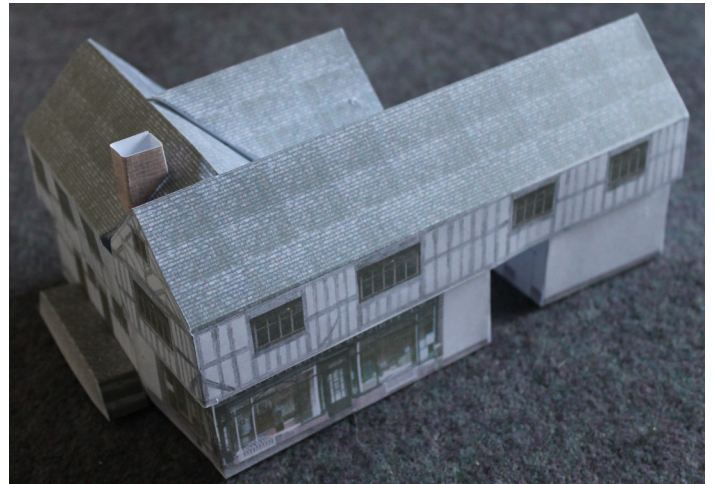

Fold the roofs in half along their lengths. The points of triangles S and R should just touch the folds. The pointed end of the other roof should be on the fold line.

Fold the edges of the roofs where the slates finish.

Fold the overhang sections so that the lower wall stands inset from the upper wall.

Fold the end of the shop front and glue the tabs A and B under the roof and glue tab C behind the shop front "Cooperative". This will form an overhang on the two walls.

Glue tab Q behind the wall to form the overhang above the Access Platform section of wall. Fold the next piece of wall around and glue tabs G and H under the slate roof

Glue tab K inside the short length of wall and then fold the next wall away from the roof at right angles.

Tabs I and J can then be glued to triangle R

Glue tabs O and N behind the section of wall "Shrewsbury" and glue tabs L & M to triangle S. Tab P can be glued under the section of roof next to triangle S.

Fold the part with tab F so that it forms a rectangular arch with the printed side on the underside of the arch. Use Tabs F, D and E to attach the arch to the front wall.

Use tabs X, T and U to attach the end wall to the main roof and tabs V and W to attach to the front wall. Use tabs Y, Z and A1 to attach the rear of the arch way.

Tabs B1 and C1 attach under the roof and D1 attaches to the wall.

Form the Access platform using tabs E1, F1, G1 and H1 and then attach the access platform to the wall labelled Access platform.

Tab \$ can be glued to the % tab and tabs ?, £ % and & can be folded under the building to help make the walls stiffer.

Form the chimney using tab ZZ. Glue the Chimney onto rectangle WW using tabs XX and YY